Christmas, Proper II

Psalm 97 (excerpts)

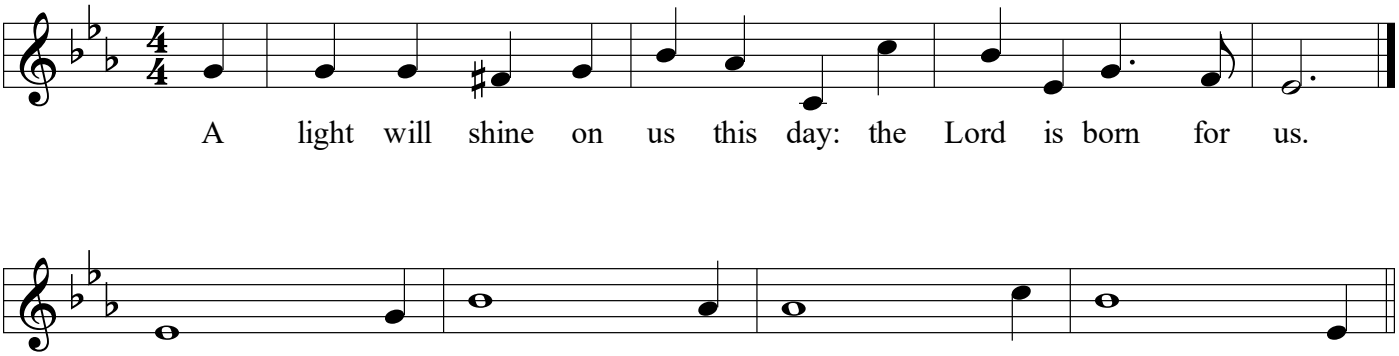

The Lord is King; let the earth re·**-joice;**
let the multitude of the isles be · **glad.**
Clouds and darkness are round a·**-bout_him,**
righteousness and justice are the foundations of his · **throne.**

Zion hears and is glad, and the cities of Judah re·**-joice,**
because of your judgments, O · **Lord.**
For you are the Lord, most high over all the · **earth;**
you are exalted far above all · **gods.**

Light has sprung up for the · **righteous,**
and joyful gladness for those who are true·**-hearted.**
Rejoice in the Lord, you · **righteous,**
and give thanks to his holy · **Name.**

© 1999 Gordon Johnston